What if the Worst Happens?

Indoctrination.

Corruption.

"Abortion" after birth.

Normalizing pedophilia.

Affirming mental illness.

Provoking America's enemies.

Cancel culture.

Christian persecution.

Child medical mutilation.

Fake news.

Crashing dollar.

Activist judges.

Censorship.

Trampled rights.

Social credit passports.

It’s easy to become
discouraged.

Do we trust God or do we “do something?”

The people who create totalitarian regimes rely on military and social pressure to coerce people into cooperating with its power structure.

But it only works if we believe, or if we fear.

NEMIK'S MANIFESTO

Star Wars: Andor

2 Observations:

The Empire removes evidence of a time before it existed.

The Empire moves swiftly to take control.

#1 Value nothing more than truth

#1 Value Nothing More than Truth

Americans' discomfort with confrontation and disagreement is a sign that they prefer the false peace of conformity to the tensions of liberty.

#2 Don’t be Silent

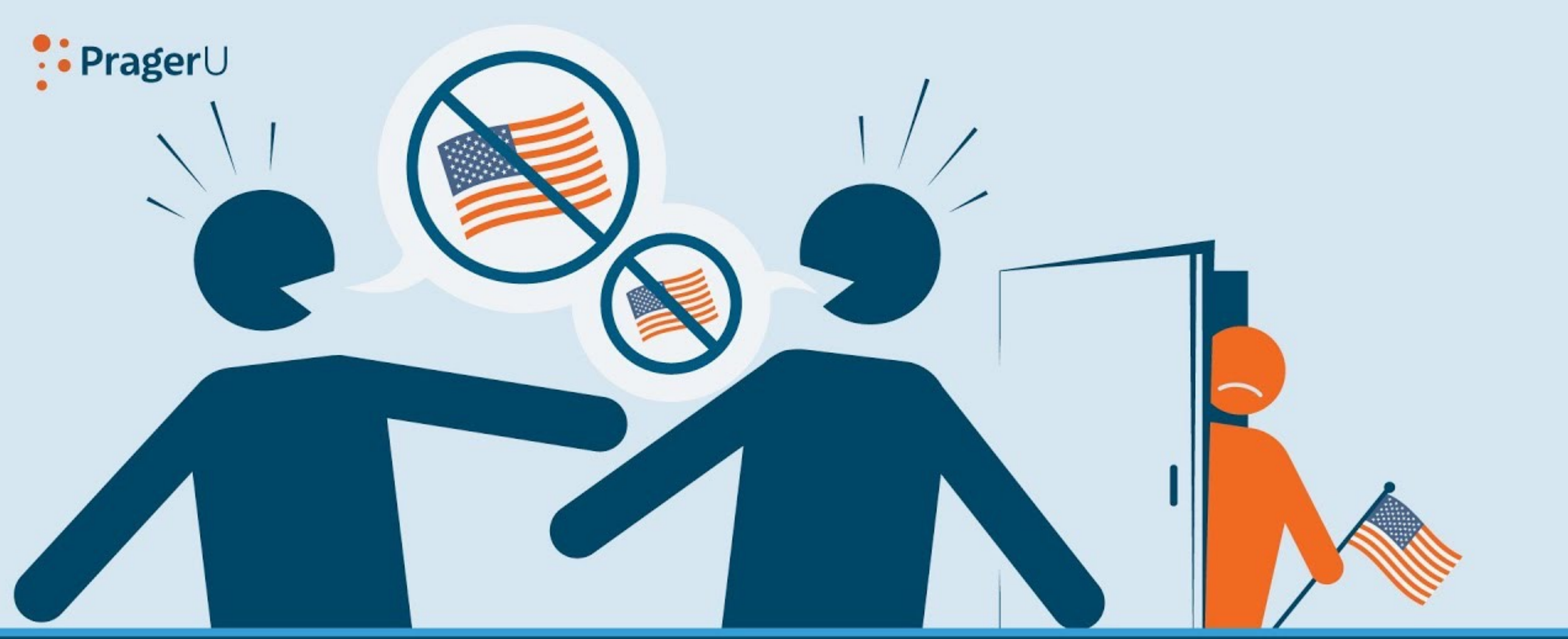

The Bravery Deficit

#2 Don’t be Silent

- Speak confidently, not quietly
- Reject re-definitions, and say why
- Defend free speech
- Get out of the habit of trying to fit in

#2 Don't be Silent

- Volunteer, tutor, mentor
- Start a blog, video channel, line of t-shirts, or write an e-book
- Use your passion as outreach

#3 Share your knowledge

Educate yourself

- Be aware of what’s going on
- Learn to discern
- Don’t believe what they tell you

#3 Share your knowledge

Educate Others

- Pass out legislation cards
- Share articles, blog posts, podcast episodes
- Post memes and observations (sparingly) on social media

#3 Share your knowledge

Build influence

- Don’t try to wake people up on your schedule
- Be above reproach - inspire respect
- Seek to understand
- Be a factivist

#3 Share your knowledge

Run for Office

- Campaign by educating about the Constitution
- Organize campaign volunteers who get fired up at these speaking engagements
- Commit to check with Constitution before voting on any bill

#3 Share your knowledge

Implement a “Team of 500” in a dem district

- Well-trained
- Coordinated in a focused effort
- Can reach beyond the choir

#4 Get politically involved

- Find out what's going on
- Find out who represents you
- Contact your ***own*** representatives
- Include personal stories and examples
- Cite the politician's previous votes, quotes

#4 Get politically involved

- Zero in on one or two issues or politicians
- Vote often; it matters
- Vote out corruption during primaries
- Find candidates you can get behind and campaign for them on social media

#4 Get politically involved

- Hand out cards on how to contact elected officials, along with next election date

myreps.datamade.us

ballotpedia.org

#4 Do Things that Most People Don’t Do

- Do traditional things
- Do hard things
- Do original things
- Do old-fashioned things

#5 Cultivate Cultural Memory

- Dictatorships create isolated, ignorant individuals
- To isolate, they destroy traditions, religious expression, rights, and ideas.

#5 Cultivate Cultural Memory

- Pass on traditions, truth, and history to the next generation any way you can
- Protect traditions, convey their importance
- Walk the walk; be someone who inspires others

#6 Create a *Parallel Poli*

- Connect, however briefly, with like-minded neighbors and friends
- Use the time to build, not escape
- Do things together; be there for one another, celebrate life's milestones

“It’s not so easy to manipulate people who know who they are.”

- Tamas Salyi, Hungarian communism survivor

#7 Family = Resistance Cell

- Build identity
- Teach children they are part of a wider movement (purpose)
- Reject divorce, promiscuity, disrespect, and abortion; they make a mockery of marriage and family.

#8 Keep the Faith

- Be in the Word daily
- Pray, privately, in groups, and in public
- Realize that your faith will cost you, but you are always where God wants you
- Even atheists admire the devoutly religious

#8 Keep the Faith

- Once people know you're a Christian, prepare to be under the microscope.
- Let your faith show and give glory to God
- Gather with believers

#9 Build Community

- The secular generations are starving for hope, purpose, heroes. Give them that.
- Groups provide perspective, accountability, and encouragement.

#10 Build Resistance Skills Now

- Get off the phone; meet face-to-face
- Get clear about what you would be willing to die for
- Learn how to discern truth
- Learn how to suffer without bitterness

PragerU
THREE WAYS TO
FIX AMERICA
PRESENTED BY
DAVE RUBIN