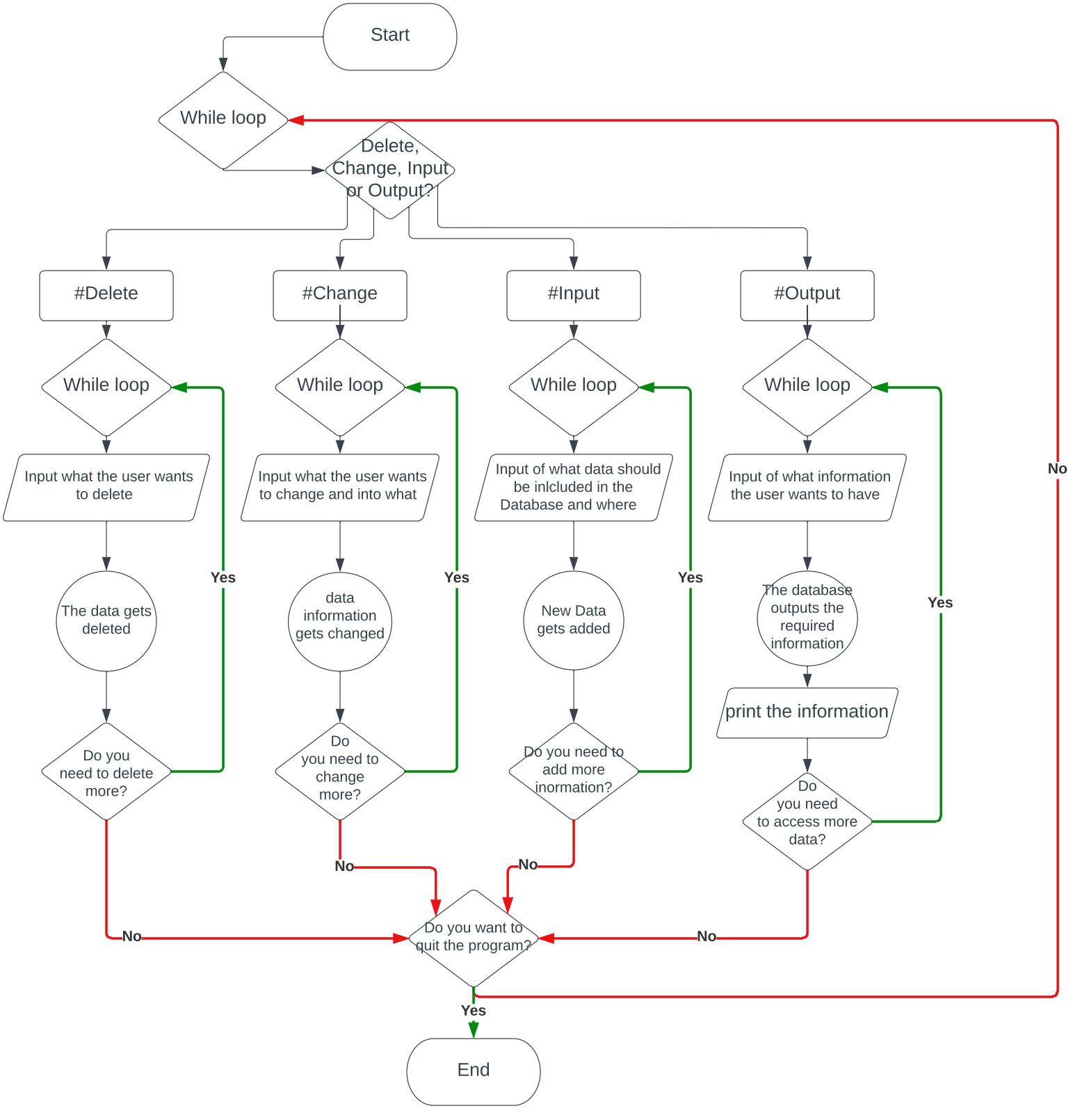
Start
While loop
Delete, Change, Input or Output?
#Delete
#Change
#Input
#Output
While loop
Input what the user wants to delete
The data gets deleted
Do you need to delete more?
Yes
While loop
Input what the user wants to change and into what
data information gets changed
Do you need to change more?
Yes
While loop
Input of what data should be inlcluded in the Database and where
New Data gets added
Do you need to add more inormation?
Yes
While loop
Input of what information the user wants to have
The database outputs the required information
print the information
Do you need to access more data?
Yes
No
No
No
No
Do you want to quit the program?
Yes
End