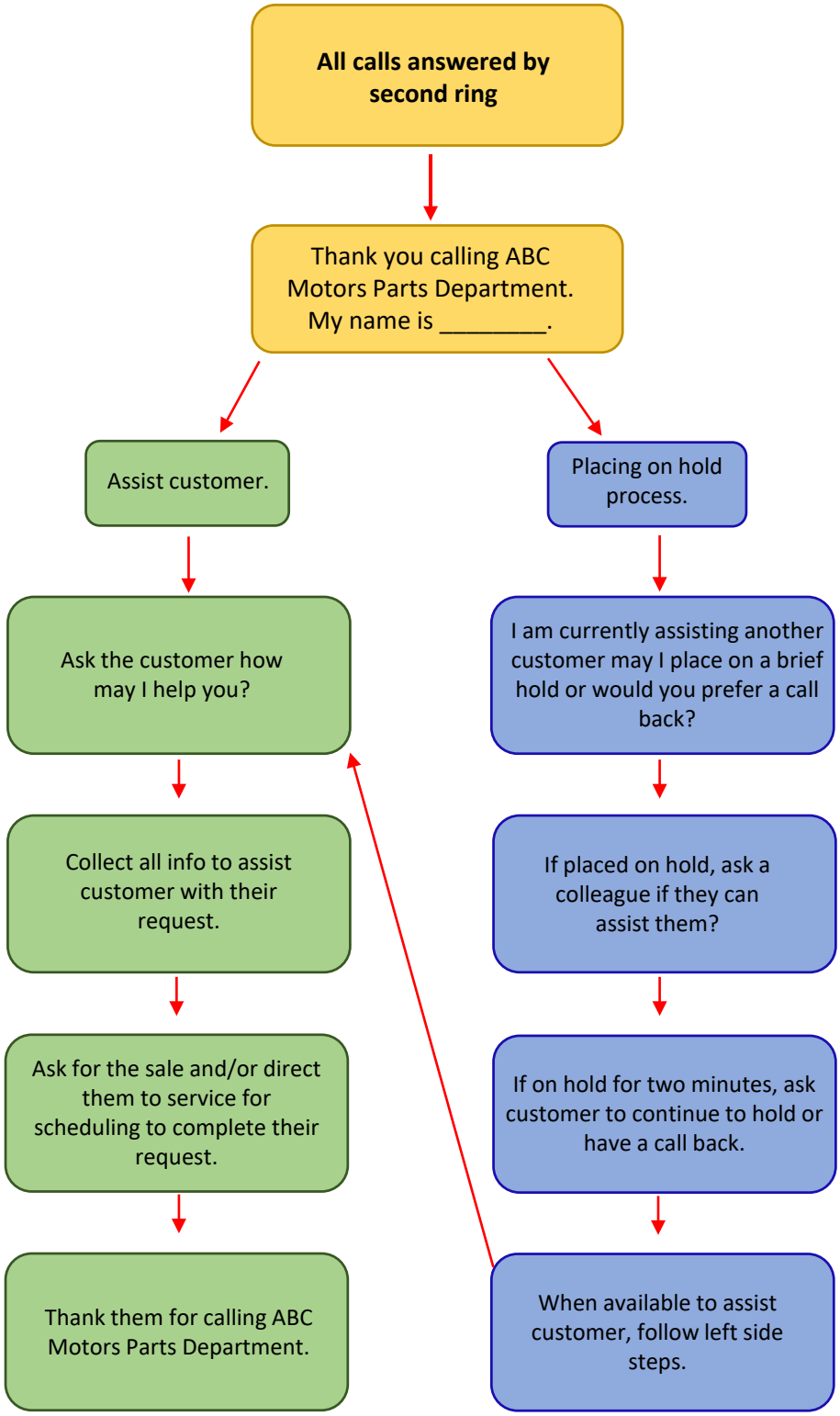PARTS DEPARTMENT
PHONE CUSTOMER SERVICE