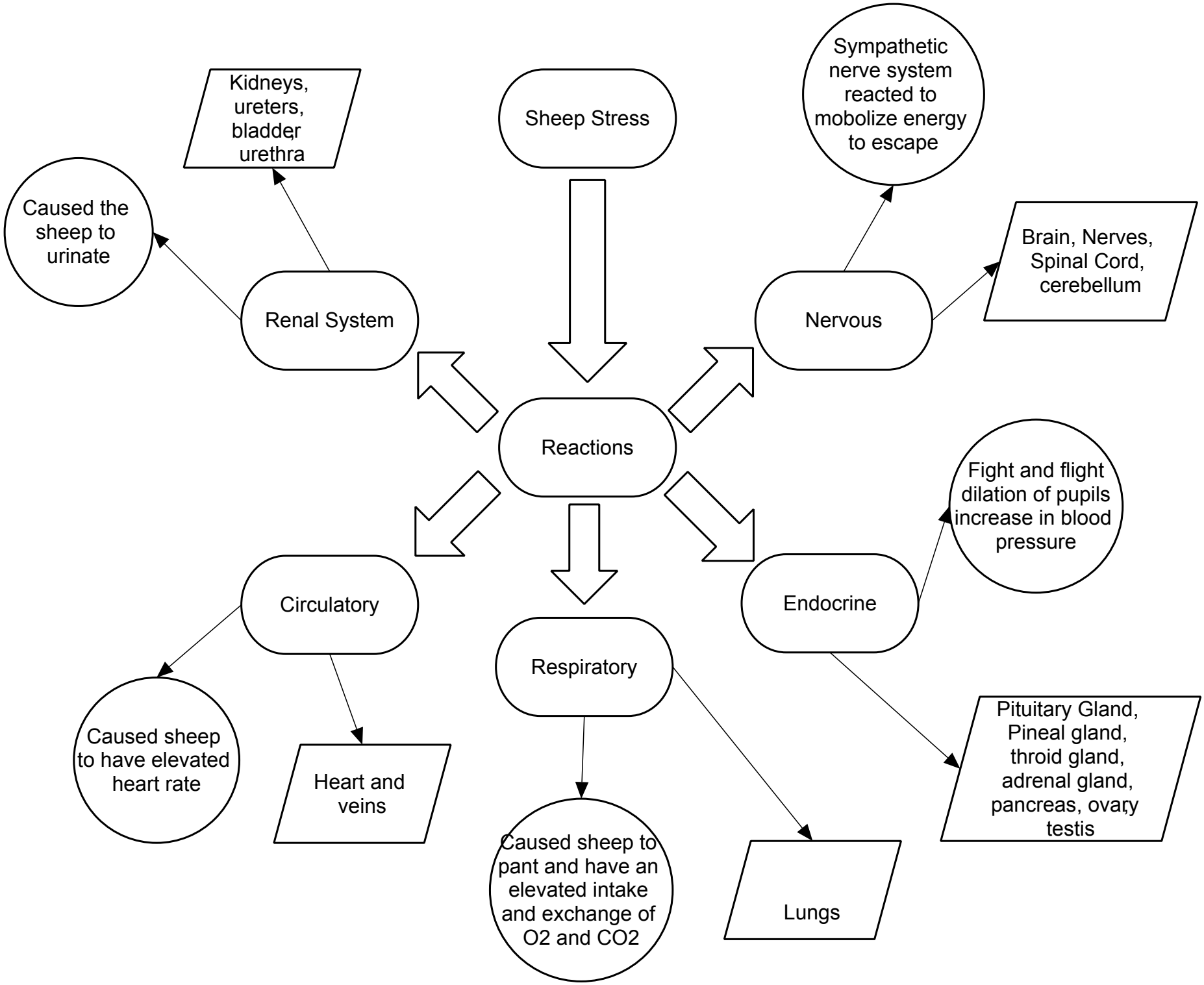
Sheep Stress
Reactions
Renal System
Kidneys, ureters, bladder, urethra
Caused the sheep to urinate
Nervous
Sympathetic nerve system reacted to mobolize energy to escape
Brain, Nerves, Spinal Cord, cerebellum
Circulatory
Caused sheep to have elevated heart rate
Heart and veins
Respiratory
Caused sheep to pant and have an elevated intake and exchange of O2 and CO2
Lungs
Endocrine
Fight and flight dilation of pupils increase in blood pressure
Pituitary Gland, Pineal gland, throid gland, adrenal gland, pancreas, ovary, testis