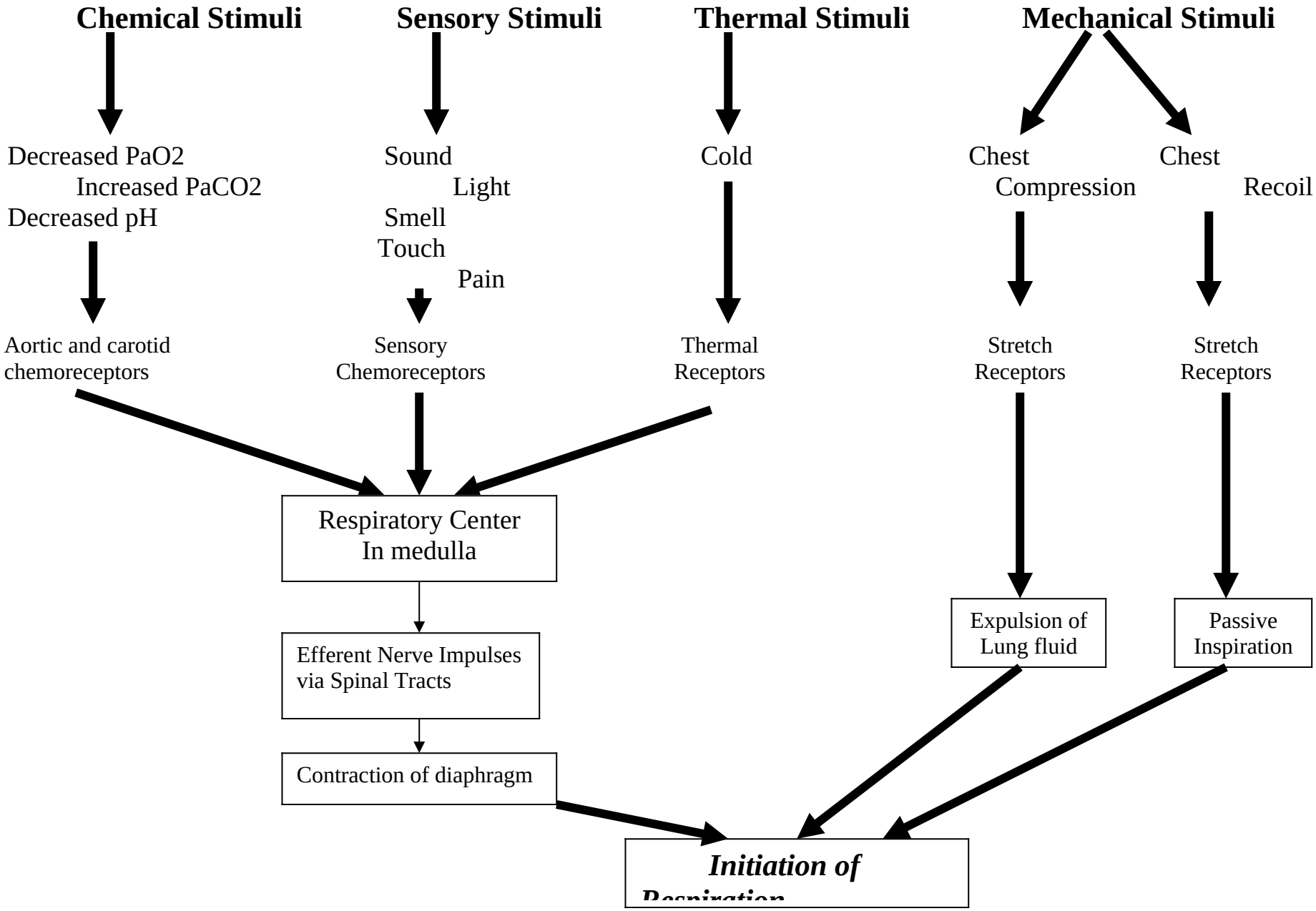INITIATION OF NEONATAL RESPIRATION